NORTH STREET SCHOOL NEWS

ISSUE NO.36 19 November 2026

Koia kei a koutou, Ngā Huia Kaimanawa — Nationals, here we come.

The official results from *Ko Whiri Tika Mai* are in, and our hearts could not be fuller. We are proud to announce that our incredible NSS Senior Kapa Haka rōpū, Ngā Huia Kaimanawa, has officially qualified for Nationals.

This milestone is a testament to the endless hours of mahi, dedication, and unity our tamariki, tutors, and whānau have poured into every practice and performance. You all stood on that stage with immense mana and represented North Street School with pure excellence. Whangārei, get ready as Ngā Huia Kaimanawa is coming next year.









Kia ora e te whānau

As we wrap up Week 6 of Term 4, it is hard to believe the end of the school year is already in sight. With only five weeks left until Christmas—the silly season is officially in full swing. Behind the scenes, our team is busy preparing for all the final events of our school year.

Prizegiving Trophy Returns As we gear up for this year's prizegiving, could all trophies awarded at last year's ceremony please be returned to the school office as soon as possible. Thank you for helping us get everything ready in time.

Junior Open Day – Next Tuesday We are excited to open our doors next Tuesday for our Junior Open Day. Whether you are a prospective whānau looking to learn more about our kura or a current whānau wanting to pop in and see our junior classes in action, we warmly welcome you to come through our doors.

Looking Ahead to 2027 Planning for the new year is well underway. Class placements for 2027 are progressing smoothly, school-provided stationery is being ordered, and uniform stocks are being topped up.

- **Starting School at 5:** If you have a child turning five next year and are unsure whether they are on our projected roll, please get in touch with our office staff to confirm.
- **New Enrolments:** If you have a child joining our school at any year level in 2027—*nau mai, haere mai*, welcome to NSS. We would love to hear from you, so please contact our school office to start the enrolment process.

Keeping Our Standards High Even as we count down to the end of the term, our expectations across the school remain high. Full school uniform, including navy shorts, skorts, and black footwear is expected to be worn every day. Please ensure sunscreen is applied at home before your child arrives at school each morning.

Attendance: Regular attendance remains a top priority for our kura right through to the final day of term. As a friendly reminder, communication is key, if your child is away please make contact with us either via the Skool Loop or by phoning our office.

As always, if you have any questions, concerns, or feedback, please feel free to get in touch with me directly, my door is always open.

Ka kite anō, **Pā Pāora – Acting Principal**

Bank account details:

North Street School Board of Trustees

03 0626 0643630 000

Fees due: Feilding Sat Morning Netball $35.00, Intermediate Netball $90.00, Basketball $70.00, Feilding Touch $15.00

William Pike Rafting $80.00

Wātaka o Te Wiki – Week 7
16 - 20 November 2026

Monday 23 November
- EPIC Music

Tuesday 24 November
- EPIC Music
- NSS Junior Open Morning

Wednesday 25 November
- Dance with Sio

Thursday 26 November
- Mentoring with Tommy
- EPIC Music
- Feilding Touch Rugby

Friday 27 November
- Sio Pasifika Mentor/Dance
- NSS Christmas Disco

Important Dates

December 9th Whole School Prize-Giving
December 15th Last Day 12.30 pm finish

Confirmed Start Date – 1 February 2027

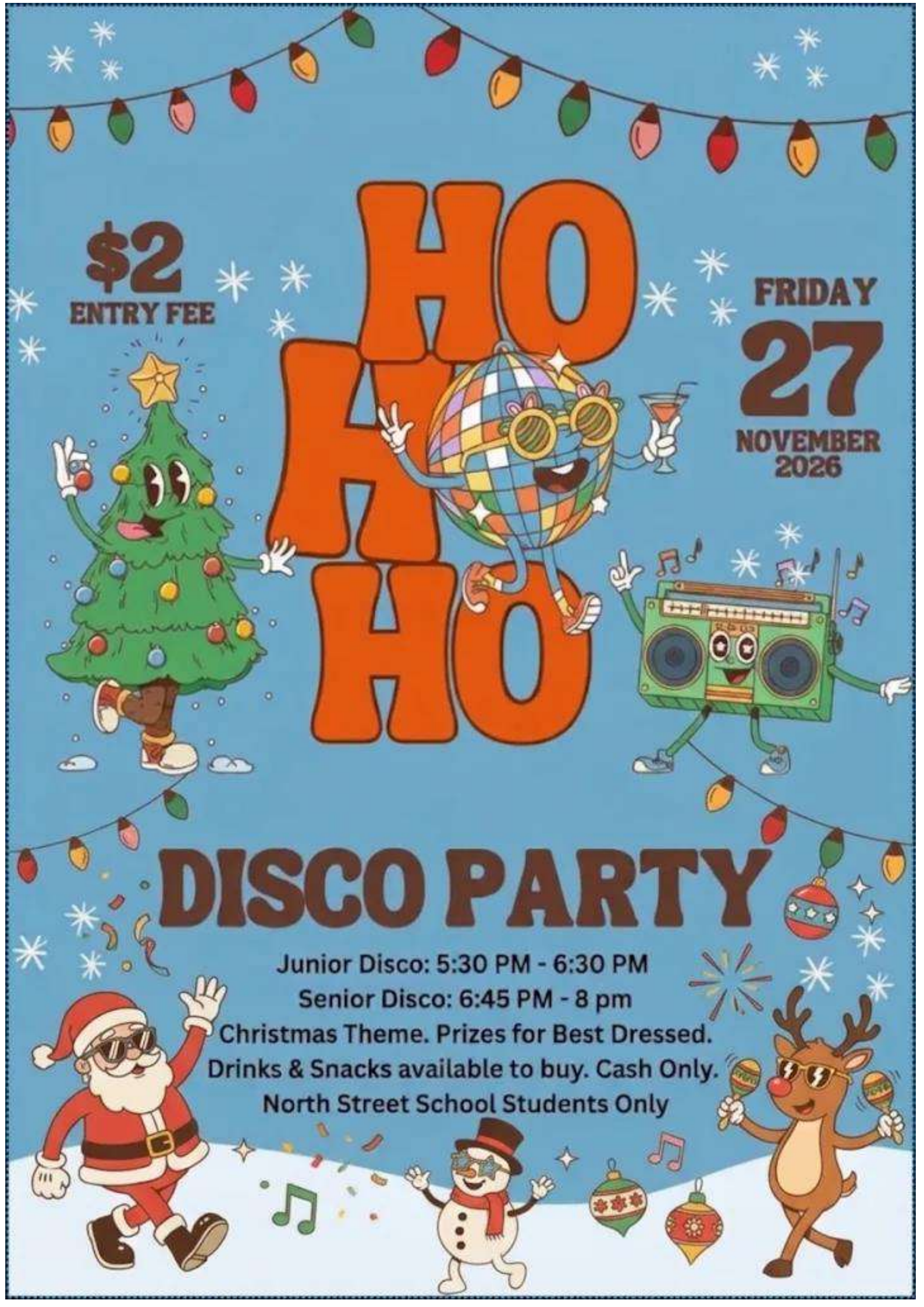
$2
ENTRY FEE
HO
HO
HO
FRIDAY
27
NOVEMBER
2026
DISCO PARTY
Junior Disco: 5:30 PM - 6:30 PM
Senior Disco: 6:45 PM - 8 pm
Christmas Theme. Prizes for Best Dressed.
Drinks & Snacks available to buy. Cash Only.
North Street School Students Only



JUNIOR OPEN MORNING @ NORTH STREET SCHOOL



Tuesday 24th November 2026
9 am - 11 am

We warmly invite new and existing whānau to explore our junior school in action from 9:00 am – 11:00 am. Walk through both our Māori Medium and English Medium classes to experience our rich learning environments and meet our team. Nau mai, haere mai.





Phone 06 323 6695